

Special

Unit Type C

© COPYRIGHT MODEL N° 90001

COUNTRY BUILDERS
WA
PTY LTD

SOUTHWEST BUSSELTON

48B Bussell Highway, Busselton, W.A. 6280.
Telephone: (08) 9754 1733.
Facsimile: (08) 9754 1710.
P.O. Box 1404, Busselton, W.A. 6280.

Reg. Builder N° 11422, A.B.N. 94 105 402 140, A Division of JWH GROUP Pty Ltd

REV	VO #	DRN	DATE	CHK
		KAB	31/01/05	Dingo

Sub-contractors to verify all dimensions on site.

THIS IS ONE OF THE DRAWINGS REFERRED TO IN THE CONTRACT.

DATED:...../...../.....

OWNER	WITNESS
OWNER	WITNESS
BUILDER	WITNESS

CLIENT:

S. CORBETT

ADDRESS:

UNIT 8
LOT 208
BOTTLEBRUSH DRIVE
MARGARET RIVER

SHEET N° 6 OF 7
1 ANG

JOB N° 12905.B

REVISION DATE
- 31/01/05

ELECTRICAL LEGEND	
⊙	CEILING LIGHT
⊕	WALL LIGHT @ 1800 OR AS NOMINATED
⊙	DOWN LIGHT
⊞	FLUORESCENT LIGHT - SINGLE
⊞	FLUORESCENT LIGHT - SINGLE WITH DIFFUSER
⊞	SENSOR
⊞	EXHAUST FAN CEILING MOUNTED
⊞	EXHAUST FAN / LIGHT COMBINATION
⊞	EXHAUST FAN / LIGHT / HEATER COMBINATION
⊞	SMOKE DETECTOR
⊞	GPO @ 200 A.F.L. - SINGLE
⊞	GPO @ 200 A.F.L. - DOUBLE
⊞	GPO @ 200 A.F.L. - MULTIPLE
⊞	GPO @ 875 A.F.L. OR AS NOMINATED - SINGLE
⊞	GPO @ 875 A.F.L. OR AS NOMINATED - DOUBLE
⊞	GPO @ 875 A.F.L. OR AS NOMINATED - MULTIPLE
⊞	GPO @ 1018 A.F.L. - SINGLE
⊞	GPO @ 1018 A.F.L. - DOUBLE
⊞	GPO @ 1018 A.F.L. - MULTIPLE
⊞	GPO W'PROOF @ 1200 A.F.L. OR AS NOMINATED - SINGLE
⊞	GPO W'PROOF @ 1200 A.F.L. OR AS NOMINATED - DOUBLE
⊞	GPO W'PROOF @ 1200 A.F.L. OR AS NOMINATED - MULTIPLE
⊞	GAS NEGUS POINT & CEILING VENT
⊞	TELEPHONE POINT
⊞	T.V. POINT
⊞	DATA POINT
2-WAY	TWO WAY SWITCHING
⊞	CONDUIT

POSITION OF GAS NEGUS POINT
TO BE ADVISED AT PRESTART INTERVIEW

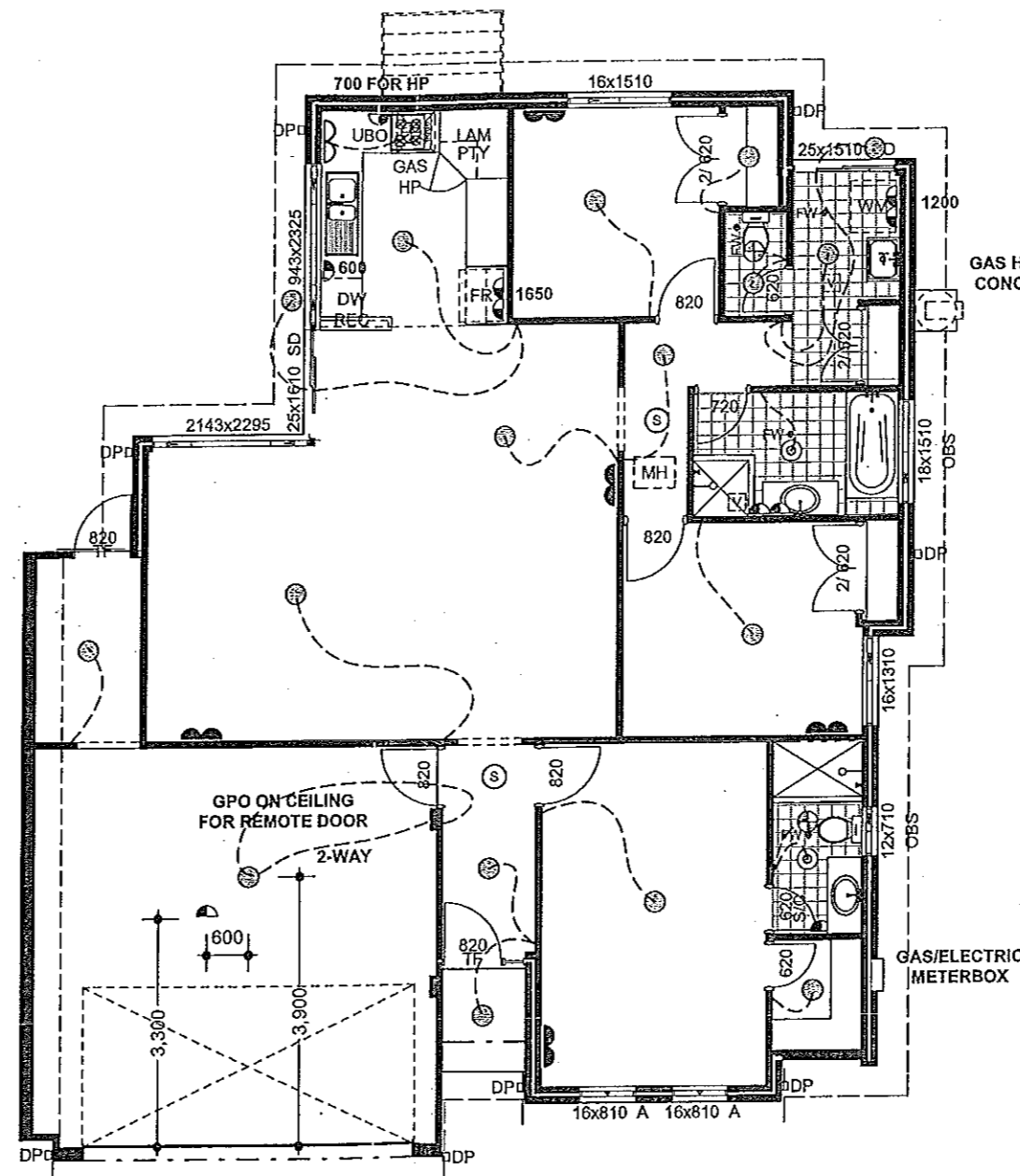

ELECTRICAL
1:100

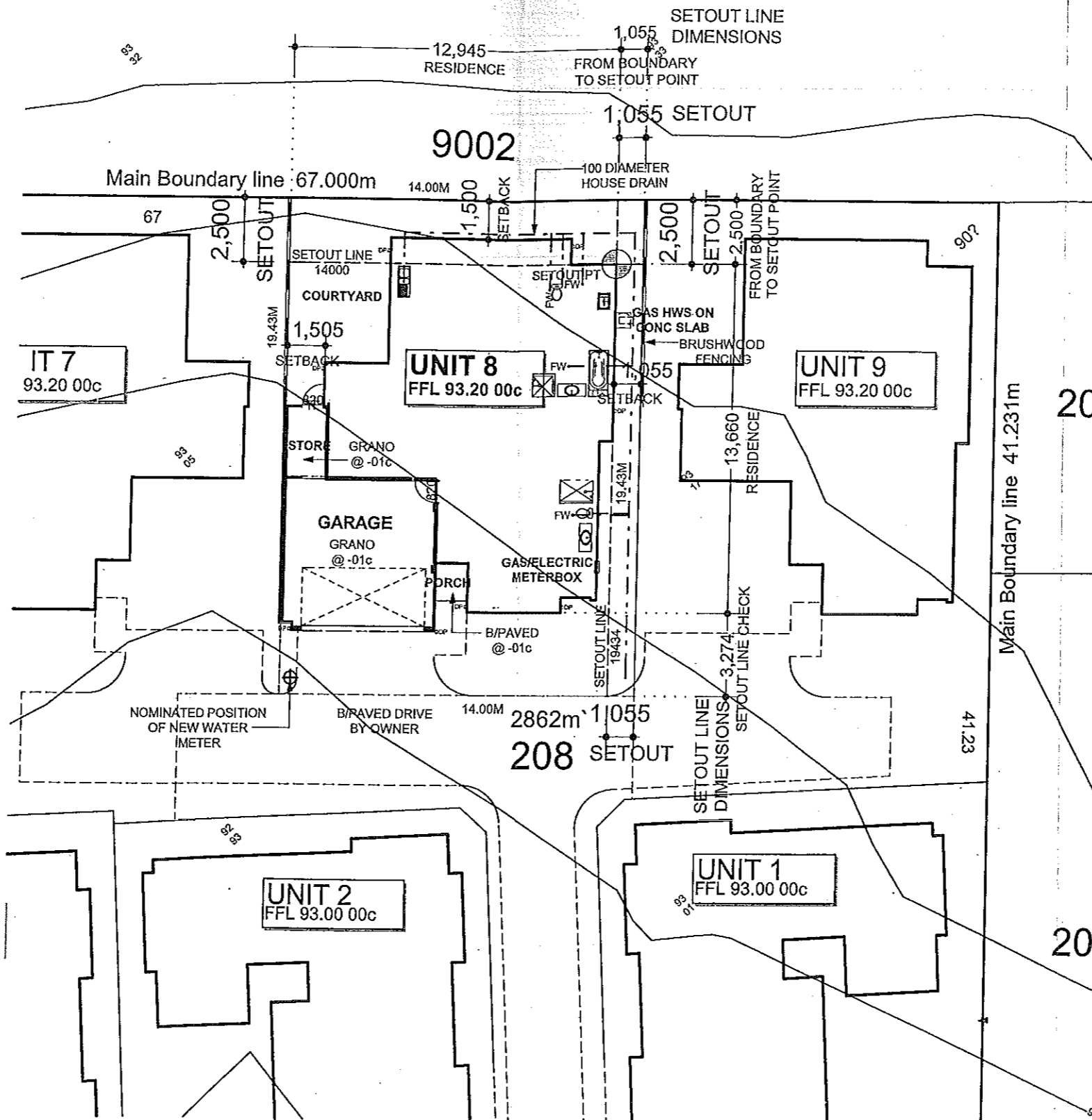
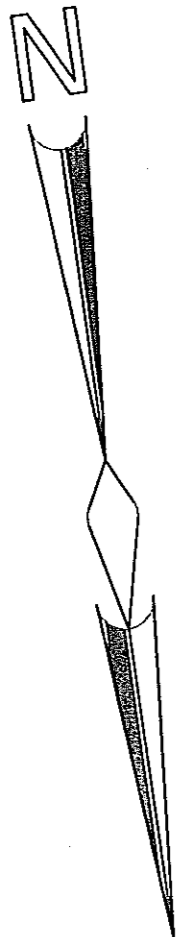

LOCATION	GRANO m ²	B/PAVED m ²
V/dahs, Porches, Patios & Paths	00.00 m ²	1.81 m ²
C/ports, Garages, & Drives	39.82 m ²	00.00 m ²

STORMWATER DISPOSAL BY BUILDER TO COUNCIL REQUIREMENTS

FENCING BY OWNER

Special Unit Type C

© COPYRIGHT MODEL N° 90001

COUNTRY BUILDERS PTY LTD

SOUTHWEST BUSSELTON
 48B Bussell Highway, Busselton, W.A. 6280.
 Telephone: (08) 9754 1733.
 Facsimile: (08) 9754 1710.
 P.O. Box 1404, Busselton, W.A. 6280.

Rev. Builder N° 11422, A.B.N. 94 105 402 140, A Division of JWH GROUP Pty Ltd

REV	VO #	DRN	DATE	CHK
		KAB	31/01/05	Dingo

Sub-contractors to verify all dimensions on site.

THIS IS ONE OF THE DRAWINGS REFERRED TO IN THE CONTRACT.

DATED:...../...../.....

OWNER	WITNESS
OWNER	WITNESS
BUILDER	WITNESS

CLIENT:
S. CORBETT

ADDRESS:
 UNIT 8
 LOT 208
 BOTTLEBRUSH DRIVE
 MARGARET RIVER

SHEET N° 7 OF 7 + 1 ANG
 JOB N° 12905.B
 REVISION DATE - 31/01/05